

# LARSON FAMILY RANCH

57<sup>TH</sup> ANNUAL PRODUCTION SALE

5TH GENERATION | 116 YEARS | HAMILL, SD

**WEDNESDAY, DECEMBER 4, 2024**

**1:00 pm CT • Hamill Hall, Hamill, SD**

COMPLIMENTARY DINNER

## Selling 49 Bulls

26 Angus // 14 Charolais // 9 SimAngus Coming 2-Year-Old Bulls

*Also Selling*

**150 Commercial Bred Heifers**

Heifers have a complete health program, including pelvic measurements.

**Group 1  
60 Head**

F1 BWF  
AI'd 7 Day to  
Rainmaker 4404  
Due Mar. 1-7

**Group 2  
25 Head**

Commercial Angus Heifers  
AI'd 7 Day to  
Rainmaker 4404  
Due Mar. 1-7

**Group 3  
40 Head**

F1 BWF Heifers  
Bull Bred to F1 BWF Light  
Birth Weight Angus Bulls  
Calve Mar. 8 for 14 days

**Group 4  
25 Head**

Commercial Angus Heifers  
Bull Bred to Higher Carcass/  
Higher Maternal Bulls  
Calve Mar. 8 for 14 days

**Darrell**

605-842-3749  
605-840-1290

**Monty**

605-840-8858

**Audie / Holly**

605-842-0260  
605-842-5415

**DVAuction**  
Broadcasting Real-Time Auctions

# Thank you all for coming to our sale

**You can also view online at [www.DVAuction.com](http://www.DVAuction.com)**

The Larson family would like to welcome you to our family's 57th production sale on December 4th at 1:00 pm. We are offering 48 coming two-year-old bulls and 150 bred heifers. Cattle prices have remained high through most of this year and even better, there is every indication the prices will remain at these levels for the foreseeable future. This year has been a welcome relief from several years of extreme drought. We have been able to produce more crops and feed this year along with sufficient fall and winter grazing. It is truly a wonderful time to be involved in all aspects of beef production. We cannot thank you - our customers - enough for your support over the decades which is allowing the 5th generation to continue the ranching tradition.

Several years ago, we decided to change our breeding program but not our philosophy. Our cows run in large, steep pastures in the White and Missouri river hills. It is wonderful land and provides a uniquely challenging environment for cattle to grow, develop, and thrive. We had AI'd our cows for over 50 years with great success, but we were finding that it was continually harder to find AI bulls that consistently produced the traits most valuable to our ranch. The economic traits of structural soundness, good feet and legs, muscle, fleshing ability, and most importantly fertility. We decided to search for and invest in herd bulls that display the traits needed but more importantly had the genetics to consistently sire offspring that have these characteristics. It is easy to look in a catalog - bull sale or AI company - to find the biggest number for individual traits. We have found it much harder to identify potential herd bulls that display superior characteristics in the multiple traits that our ranch requires. In a nutshell, we have decided to let the ranch and Mother Nature be the largest determining factor in our selection and culling process - not a piece of paper, a feed truck, or a computer screen.

With the intention of challenging our herd bulls and getting the most use we can, we breed for calving in two time periods. The March and April females produce bulls for our April sale and the April and May cows produce bulls for the December sale. All of the cows and heifers are calved on numerous different river bottoms and are checked twice a day. This calving process identifies the economic traits of calving ease, vigor at birth, maternal instincts, along with the added benefit of less stress on the cows and calves. We have maintained a 98% or better calf crop while allowing our ranch's resources to be used most effectively. You will notice most of the bulls are now sired by bulls we own and breed cows in our pastures. We expect our bulls to do exactly what you need your bulls to do - cover cows quickly, stay sound, and maintain condition as well as survive South Dakota winters with only natural protection and limited feed. We are already seeing positive results as 2024 calf crop is our most uniform and consistent for type and kind in both our heifers and bulls. We are excited about the future of our program because of our time-tested cow herd along our now proven herd bulls and some young herd bulls with even more potential.

The bulls for this sale were weaned in November and put on a high roughage growing ration. They spent this summer on grass with plenty of room to exercise and grow muscle. All the bulls and heifers are sorted numerous times for disposition and structure. The bulls were semen tested, vaccinated for pre breeding shots, pink eye, foot rot, anthrax, they were dewormed, and poured with cleanup too. The bred heifers have had the same shot protocol along with their first scour shot. The heifers have been ultrasounded for breeding dates and preg checked safe with calf. They have also been tested negative for BVD. You will see a few bulls that are a little older, these were guaranteed bulls that we kept back from the April sale but were not needed for use this year.

The bulls and heifers can be picked up at the ranch starting Thursday, December 5th. We can schedule a time, so to be sure we have brand and health papers available for transport. If you pick up your bulls December 5th, there will be a \$50.00 per bull, or make arrangements with the Larsons for free delivery in the month of December, within the state of South Dakota. The Larsons will work with you on your bull purchases to see what arrangements can be made.

Please feel free to come to the ranch to evaluate the cattle any time before the sale. Sale day the cattle will be on display at the ranch with the sale being a video sale at the Hamill Community Hall and online at DVAuction.com Insurance on the cattle will be available sale day through Martin-Trudeau. We will have a complimentary lunch starting at 11:30. Ranching and raising cattle is a great way of life and business to be involved in. We feel blessed that so many of you have supported our program for over five decades and look forward to developing the same type of relationships with our new customers.

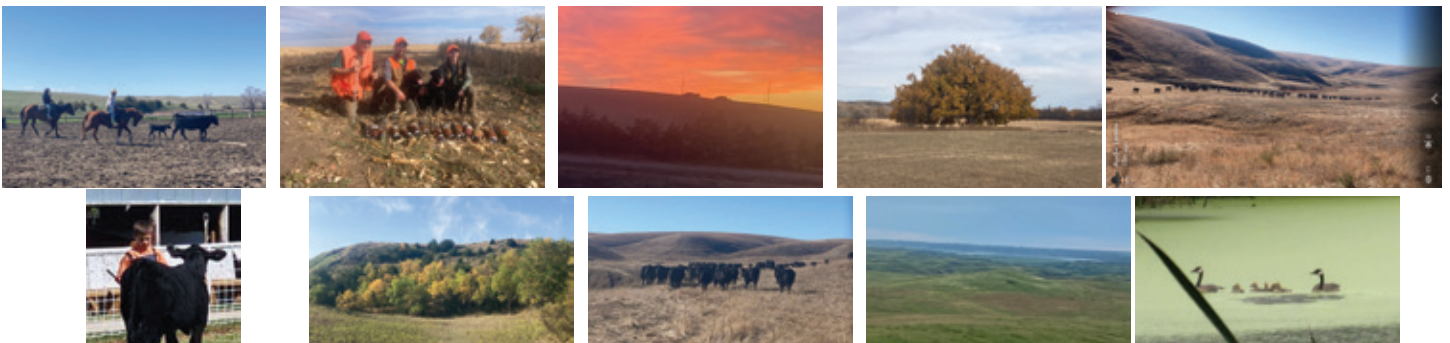

## CONTACTS

Darrell ..... 605-840-1290  
 Audie & Holly ..... 605-842-5415  
 Monty ..... 605-840-8858  
 Joel & Vicki ..... 605-473-1888

## ADVERTISING REPRESENTATIVES & RINGMAN

Matt Lowery, Auctioneer ..... 308-750-6119  
 Joseph Kvigne, Sales Consultant ..... 605-670-1785  
 Kadon Leddy, Cattle Business Weekly ..... 605-924-0757  
 Scott Dirk, Tri-State Livestock News ..... 605-380-6024  
 Don Ravellette, RPI Promtions ..... 605-685-5147  
 Beau Ravellette, RPI Promtions ..... 605-685-8155

## BREEDING SOUNDNESS EXAM

Two-year old bulls have passed a breeding soundness exam by the Gregory Animal Clinic, LTD of Gregory, SD.

## HERD HEALTH

The Larson bulls and heifers are on an excellent herd health program designed to provide optimal health and reproductive efficiency. Throughout their production cycles they have been given numerous vaccines to ensure their ability to perform at the highest level. These include IBR- P13-BVD-BRSV, Histophilus, Mannheimia Multimin Vitamin Shot, Haemolytica, Pasteurella Multocida, Mycoplasma, 7 way, Pinkeye and Anthrax. In addition they have been given Dectomax injectable and an Ivermectin pour on. They have all been ear notch tested negative for BVD. The bulls have all had a Virashield 6VL5HB vibrio leptos and Fusoguard foot rot vaccine. The heifers have been Brucellosis vaccinated, pelvic measured, given Vista 3VL5 prebreeding, as well as Gaurdian. All heifers' pregnancies have been ultra sounded for age and if old enough the sex of the embryo determined. The Larson cattle have many years of outstanding success and are ready to go into any herd and get right to work.

Gregory Animal Clinic, LTD., Gregory, SD  
 Dr. Boaz Swift

All bulls were weaned on September 20 & 23. They were on a growing ration of ground hay, silage, free choice loose hay, distillers, minerals and vitamins.

We try to grow them with good muscle; not burn them out with a hot ration of grain.

We believe we brought to town an even, excellent, thick, super fancy and showy set of bulls that will work in anybody's herd with fantastic pedigrees and proven genetics behind these bulls.

**For more pictures, videos,  
 and herd sires go to our  
 website at  
[www.Larsonranchllc.com](http://www.Larsonranchllc.com) or  
[dvauction.com](http://dvauction.com)**

*Supplement sheet with updated information  
 will be available sale day.*

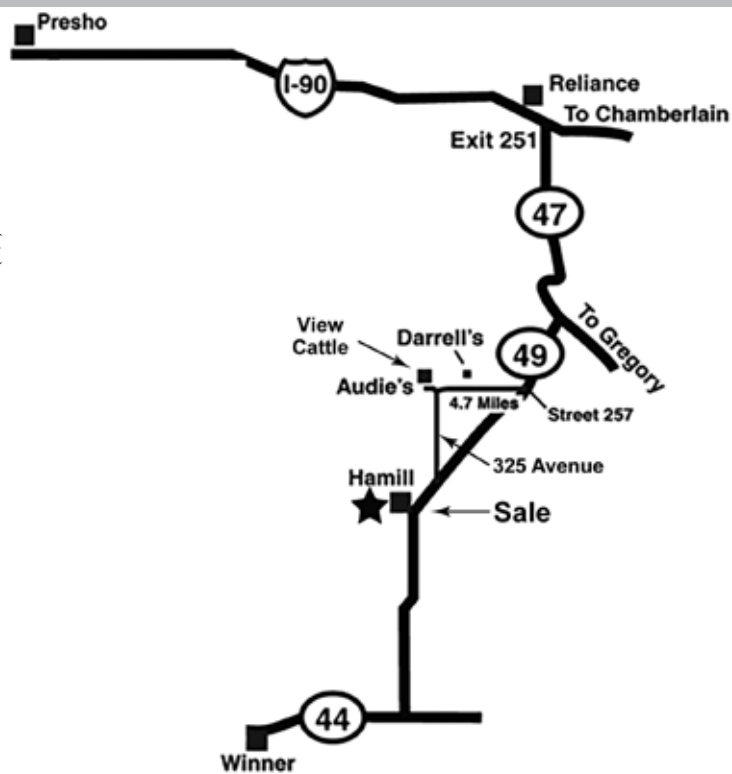

## REGISTRATION PAPERS

Papers will be mailed (on registered) cattle upon request of buyer unless otherwise announced. Please leave information with the clerk at settlement. We will sign and mail papers to purchaser who can send them in to be transferred.

## PERFORMANCE RECORDS

Performance records are included for your information and guidance in selection. We consider them important but not absolute. We have tried to provide in these records enough information to help you in selecting a bull which will best fit your needs.

## TERMS AND CONDITIONS

Terms of the sale are cash. Each animal will be sold to the highest bidder. Bidding disputes will be settled by the auctioneer, whose decision will be final. All cattle will be at the purchaser's risk as soon as sold, but will be cared for the best possible. (All remarks saleday take precedence over catalog.)

## ACCIDENTS AND LIABILITIES

All persons attend the sale at their own risk. The sellers and sales management assume no liability, legal or otherwise, for any accidents occurring in, on, or about the premises.

## - Volume Discount -

A volume discount of 5% will be given on the purchase of 5 to 9 bulls bringing over \$4,000 each. (not averaging \$4,000) A volume discount of 10% will be given on 10 bulls or more.

**BOTH FALL 2024 & SPRING 2025  
 SALES WILL BE TIED TOGETHER.**

This year every bull that sells for \$3,500 or more will be guaranteed against breeding injuries until September 1, 2025. We will guarantee the bulls to be breeders and to pass a breeding soundness and fertility exam (Penile Hematoma, Preputial Tear, Testiclitities) if your bull is unusable we will credit you the difference between your purchase price and the salvage value of your bull on a bull in the 2025 sale, that being said your bull will be covered for 100% value. We will try to have a loaner bull available for you to use the balance of the 2025 breeding season, (until September 1, 2025) at which time you can return the loaned bull to the Larson's. The bulls are not covered for abuse, neglect or lack of care. Any bull that brings under \$3,500 will be guaranteed at 1/2 credit towards the Dec. 2025 sale using the difference between purchase price and salvage value. We will try to have a loaner bull available for you to use until September 1, 2025 at which time the bull can be returned to the Larson's (or we may have the opportunity for you the day of the sale so you may insure your bull yourself that day.)

## BOARDING OF BULLS AFTER SALE

We can take all the bulls home and keep them free of charge until Jan. 1st (a \$2.00 per day after Jan. 15th). Any bull that brings over \$6,000 will be kept free of charge until Feb. 1, 2025. It would be greatly appreciated if all bulls could be picked up by March 1st, 2025, or as soon as possible. As the weather warms up the bulls run a higher risk of injury due to riding & fighting. We will do our best to care for the bulls but injuries can happen. **\$50 credit per bull if you take the bull home sale day or day after (Dec. 5, 2024).** We will deliver what is not picked up in Dec. unless other arrangements are made. Thank you VERY much.

## SALE TERMS AND CONDITIONS

Except for those stated in the below terms and conditions, there is no warranties, either expressed or implied, as to merchantability of fitness for a particular purpose with respect to the livestock being sold at this auction. The warranties and guarantees set forth in the "terms and conditions" are in lieu of all other warranties, either expressed or implies, and the remedies provided therein shall be the sole and exclusive remedy of the buyer, or any party claim through buyer, for any breach of warranty or guarantee therein provided, and all other obligations or liabilities.

### BIDDING

Each animal will be sold to the highest bidder without reserve. The person in charge will settle any disputes as to bids, and his decision on such matter shall be final.

### ANNOUNCEMENTS

Any changes from information of any kind in this catalog will be announced from the auction box and such announcements shall take precedence.

### BREEDING GUARANTEE

1. All animals are guaranteed to be breeders, with the exception of
  - a) Calves under twelve months of age;
  - b) Animals shown by purchaser after the sale (in cases of animals shown after purchase, the breeding guarantees, if any shall be such as agreed upon between the seller and the buyer);
  - c) Injury or disease occurring after the sale;
  - d) Gross negligence or willful misconduct on the part of the purchaser
2. **Bulls** are guaranteed breeders if not allowed to run with the herd until at least 12 months of age. Any bull which settles cows by natural service and passes fertility test made by competent fertility tester, mutually agreed upon by buyer and seller, during 6 months period of trial (provided for in paragraph 2 of the section of these sales terms and conditions) shall be considered a breeder. Any guaranties with respect to the ability to freeze semen shall be by separate agreement between the buyer and seller.
3. **Safe in Calf Females** have been examined by a competent veterinarian and are so guaranteed.
4. Bulls have passed semen fertility test.



Martin-Trudeau will be at the sale if you wish to insure your bull. Any bull bringing over \$5000.00, Larsons will pay 1/2 of the premium we also have our guarantee program found on page 2.

All of these records are provided as tools and aids in selecting a bull. But never select breeding stock just on records, but also on eye appeal, structural correctness, herd longevity of the sires and dams, fertility and herd history.

To get your weekly EPD updates, you can go to the Angus Association each Friday and view them.

## 2 Larson Ranch Annual Bull and Heifer Sale

# ANGUS FEATURED SIRES



## Brookdale Presidential 1059

BD: 02/08/2019

Reg No: + \* 19550400

Tattoo: 1059

COLEMAN CHARLO 0256

**S A V PRESIDENT 6847**

S A V BLACKCAP MAY 4136

SITZ UPWARD 307R

**BROOKDALE PROGRESS 371**

BROOKDALE PROGRESS 422

BW	WW	YW	Milk	Doc	IMF	REA	\$B	\$C
+1.7	+80	+133	+29	+27	+0.19	+0.93	+111	+221

## Brookdale Con Plus 570

BD: 01/29/2020

Reg No: + \* 19854703

Tattoo: 570

CONNEALY CONFIDENCE 0100

**CONNEALY CONFIDENCE PLUS**

ELBANNA OF CONANGA 1209

CONNEALY CONSENSUS 7229

**BROOKDALE FOREVER LADY 463**

BROOKDALE FOREVER LADY 180

BW	WW	YW	Milk	Doc	IMF	REA	\$B	\$C
+3.0	+82	+151	+28	+27	+0.95	+0.57	+181	+307

## AL Presidential 1059-8763

BD: 05/15/2021

Reg No: 20312303

Tattoo: K8763

S A V PRESIDENT 6847

**BROOKDALE PRESIDENTIAL 1059**

BROOKDALE PROGRESS 371

ICC PAY RAISE 4886

**AL-FINAL PAY-8763**

AL-FINAL2-DAIG-3763

BW	WW	YW	Milk	Doc	IMF	REA	\$B	\$C
+0.4	+66	+115	+27	+21	+0.49	+0.41	+119	+227

## Bullerman Maverick 0081

BD: 01/26/2020

Reg No: + \* 19831909

Tattoo: 0081

BASIN PAYWEIGHT 1682

**POSS MAVERICK**

POSS PRIDE 5163

S A V PRIORITY 7283

**BULLERMAN QUEEN 1456**

B A F QUEEN 1109

BW	WW	YW	Milk	Doc	IMF	REA	\$B	\$C
+4.7	+91	+152	+27	+32	+1.01	+0.97	+187	+307

## DGL-Ashland-IG313

BD: 03/29/2020

Reg No: 20312660

Tattoo: IG313

G A R EARLY BIRD

**G A R ASHLAND**

CHAIR ROCK AMBUSH 1018

ICC PAY RAISE 4886

**DGL-PAY RAISE G313**

DGL-FINAL FOCUS-C313

BW	WW	YW	Milk	Doc	IMF	REA	\$B	\$C
+1.3	+65	+122	+25	+26	+0.75	+0.61	+136	+245

## DM Seed Stock 183m b

BD: 04/04/2019

Reg No: \* 20757312

Tattoo: 183

S A V REGISTRY 2831

**S A V SEEDSTOCK 4838**

S A V BLACKCAP MAY 4136

TC ABERDEEN 759

**DM-ABERDEEN-183**

ML-FLNR DATELINE-683

BW	WW	YW	Milk	Doc	IMF	REA	\$B	\$C
-1.8	+43	+77	+26	+19	+0.44	+0.55	+124	+218

## Foxhovens Redemption 142

BD: 01/09/2021

Reg No: 20125834

Tattoo: 142

CASINO BOMBER N33

**MUSGRAVE REDEMPTION**

MUSGRAVE BARBARA 303-947

LD CAPITALIST 316

**FOXHOVENS MISS DELIA 829**

FOXHOVENS MISS DELIA 622

BW	WW	YW	Milk	Doc	IMF	REA	\$B	\$C
+2.1	+76	+131	+25	+21	+0.44	+1.06	+150	+239

# ANGUS BULLS



**LOT 1**

Tattoo: **M58** Breed: **Angus**  
 ID: **840003292044786** Reg No: **20888653**

Birth Date: **4/6/23** MUSGRAVE REDEMPTION  
**FOXHOVEN REDEMPTION 142**  
 BW **95** FOXHOVENS MISS DELIA 829  
 Scrotal **40** S A V FINAL ANSWER 0035  
 Hip HT **50** **MTT FINAL DESIGN 58**  
 BROOKDALE EMPRESS 28

CED	BW	WW	YW	SC	MILK	DOC	PAP	MARB	REA	\$B	\$C
-1	3.7	69	111	1.36	22	26	0.79	0.37	0.92	130	228

MTT

**LOT 3**

Tattoo: **MD204** Breed: **Angus**  
 ID: **840003263205294** Reg No: **20903696**

Birth Date: **4/12/23** CONNEALY CONFIDENCE PLUS  
**BROOKDALE CON PLUS 570**  
 BW **76** BROOKDALE FOREVER LADY 463  
 Scrotal **37** BENFIELD SUBSTANCE 8506  
 Hip HT **52.00** **JVS SUBSTANCE D204**  
 VS-LADY TRAVELER-T204

CED	BW	WW	YW	SC	MILK	DOC	PAP	MARB	REA	\$B	\$C
6	2.3	70	135	0.56	19	13	0.81	0.38	0.52	131	226

Trace

**LOT 2**

Tattoo: **M1592** Breed: **Angus**  
 ID: **840003292044772** Reg No: **20888668**

Birth Date: **3/9/23** MUSGRAVE REDEMPTION  
**FOXHOVEN REDEMPTION 142**  
 BW **65** FOXHOVENS MISS DELIA 829  
 Scrotal **40** S A V GOVERNOR 6844  
 Hip HT **52** **TAL GOVERNOR 1592**  
 BROOKDALE PROGRESS 592

CED	BW	WW	YW	SC	MILK	DOC	PAP	MARB	REA	\$B	\$C
0	1.7	75	140	1.00	28	23	2.10	0.92	0.59	175	269

Trevor

**LOT 4**

Tattoo: **M0592** Breed: **Angus**  
 ID: **840003263205321** Reg No: **Pending**

Birth Date: **4/19/23** MGR TREASURE  
**BROOKDALE TREASURE 100**  
 BW **71** BROOKDALE EMPRESS 68  
 Scrotal **38** PAINTROCK TRAPPER  
 Hip HT **51.50** **T2 TRAPPER 0592**  
 BROOKDALE PROGRESS 592

CED	BW	WW	YW	SC	MILK	DOC	PAP	MARB	REA	\$B	\$C

Trevor

**THE RIBEYE**

per 100 gram serving approx. 3.5 ounces

**ESSENTIAL MINERALS:** Calcium 6 mg (0.5% DV), Copper 0.1 mg (18.8% DV), Iron 2.8 mg (34.7% DV), Magnesium 24 mg (5.7% DV), Phosphorus 230 mg (38.8% DV), Potassium 307 mg (7.4% DV), Selenium 25.5 mg (46.4% DV), Zinc 7.8 mg (70.9% DV)

**ESSENTIAL VITAMINS:** Vitamin A 2 mcg (0.2% DV), Thiamin (B<sub>1</sub>) 0.38 mg (4.8% DV), Riboflavin (B<sub>2</sub>) 0.2 mg (38.9% DV), Niacin (B<sub>3</sub>) 2.9 mg (5.8% DV), Pantothenic Acid (B<sub>5</sub>) 6.7 mg (13.4% DV), Vitamin B<sub>6</sub> 0.4 mg (22.5% DV), Folate (B<sub>9</sub>) 3 mcg (0.8% DV), Vitamin B<sub>12</sub> 3.2 mcg (134% DV), Vitamin D 0.1 mcg (0.8% DV), Vitamin E 0.2 mg (1.2% DV)

Choline 75.9 mg (13.8% DV), Omega 3 10 mg, Omega 6 240 mg, Vitamin K 1.5 mg (1.2% DV)

RDAs are based off the Recommended Daily Allowance. For the USDA, ribeye is missing Biotin (B<sub>7</sub>) (dairy, liver, salmon, yolk), Chromium (eggs, fish, beer), Manganese (beef broth, eggs), and Molybdenum (eggs, liver).  
 Source: USDA database [www.nutritiondata.gov](http://www.nutritiondata.gov)

**LOT 6**

Tattoo: **M831** Breed: **Angus**  
 ID: **840003292044796** Reg No: **21025249**

Birth Date: **4/21/23** POSS MAVERICK  
**BULLERMAN MAVERICK 0081**  
 BW **76** BULLERMAN QUEEN 1456  
 Scrotal **36.5** S A V SENSATION 5615  
 Hip HT **51.00** **ML RW 4097 831**  
 ML-WINDY JACK 231

CED	BW	WW	YW	SC	MILK	DOC	PAP	MARB	REA	\$B	\$C
-1	2.6	70	125	0.64	19	28	2.79	0.72	0.77	153	242

Monty

**LOT 7**

Tattoo: **M7692** Breed: **Angus**  
 ID: **840003263205251** Reg No: **Pending**

Birth Date: **4/8/23** BROOKDALE RESPONDER 63  
**AML-HOT DIAMOND-E640**  
 BW **69** AML-HOT WIND-640  
 Scrotal **38** HA COWBOY UP 5405  
 Hip HT **54.50** **ML COWBOY UP 7692**  
 ML RITO 219-4692

CED	BW	WW	YW	SC	MILK	DOC	PAP	MARB	REA	\$B	\$C

Monty

# ANGUS BULLS

**LOT 8**  
 Birth Date: 3/29/23  
 BW 65  
 Scrotal 37  
 Hip HT 52.00  
 Trace

Tattoo: **M1953** Breed: **Angus**  
 ID: **840003263205293** Reg No: **21085692**

BROOKDALE PRESIDENTIAL 1059  
**AL PRESIDENTIAL 1059-K8763**  
 AL-FINAL PAY-8763  
 S A V FINAL ANSWER 0035  
**TDL FINAL ANSWER 1953**  
 TDL ALLIED 953

CED	BW	WW	YW	SC	MILK	DOC	PAP	MARB	REA	\$B	\$C
13	-1.2	61	109	0.90	24	24	3.24	0.63	0.57	124	234

**LOT 9**  
 Birth Date: 3/27/23  
 BW 72  
 Scrotal 37  
 Hip HT 52  
 DG

Tattoo: **MC241** Breed: **Angus**  
 ID: **840003292044798** Reg No: **20888660**

S A V PRESIDENT 6847  
**BROOKDALE PRESIDENTIAL 1059**  
 BROOKDALE PROGRESS 371  
 MAR INNOVATION 251  
**T K EDELLAC421**  
 T K EDELLA U270

CED	BW	WW	YW	SC	MILK	DOC	PAP	MARB	REA	\$B	\$C
8	-0.4	61	104	1.47	27	18	-0.18	0.15	0.75	114	213

**LOT 11**  
 Birth Date: 4/9/23  
 BW 72  
 Scrotal 36  
 Hip HT 51.5  
 DG

Tattoo: **M0713** Breed: **Angus**  
 ID: **840003292044784** Reg No: **Pending**

DEER VALLEY GROWTH FUND  
**MAF GROWTH FUND 2130**  
 B M PURPLE STAR 2921  
 HFA ECONOMY S98E  
**DGL ECONOMY C71-0713**  
 DGL-OUTMARK-6713

CED	BW	WW	YW	SC	MILK	DOC	PAP	MARB	REA	\$B	\$C

**LOT 13**  
 Birth Date: 4/25/23  
 BW 84  
 Scrotal 37  
 Hip HT 52.00  
 DG

Tattoo: **M0813** Breed: **Angus**  
 ID: **840003292780** Reg No: **21077890**

G A R ASHLAND  
**DGL ASHLAND IG313**  
 DGL-PAY RAISE G313  
 G A R ASHLAND  
**DGL ASHLAND 0813**  
 HF BARBARA 813F

CED	BW	WW	YW	SC	MILK	DOC	PAP	MARB	REA	\$B	\$C
7	3.8	89	156	1.27	35	27	1.79	0.93	0.77	170	288

**A loan at a bank can take 30 years to pay off. If you rob a bank, you're out in 10 years. Follow me for more financial advice.**

**LOT 10**  
 Birth Date: 4/10/23  
 BW 89  
 Scrotal 38  
 Hip HT 51  
 Monty

Tattoo: **M231** Breed: **Angus**  
 ID: **840003292044792** Reg No: **20888650**

S A V HARVESTOR 0338  
**HFA EASY STREET H35E**  
 PONCA CREEK BLACKBIRD 955  
 V D A R REALLY WINDY 4097  
**ML-WINDY JACK 231**  
 BROOKDALE EISA 31

CED	BW	WW	YW	SC	MILK	DOC	PAP	MARB	REA	\$B	\$C
3	2.9	54	91	1.02	20	15	2.62	0.35	0.55	110	205

**LOT 12**  
 Birth Date: 4/20/23  
 BW 70  
 Scrotal 38.5  
 Hip HT 52.00  
 Kaylea

Tattoo: **M0708** Breed: **Angus**  
 ID: **840003292044765** Reg No: **Pending**

CONNELY CONFIDENCE PLUS  
**BROOKDALE CON PLUS 570**  
 BROOKDALE FOREVER LADY 463  
 HFA ECONOMY S98E  
**KL ECONOMY 0708**  
 KL FINAL FOCUS 708

CED	BW	WW	YW	SC	MILK	DOC	PAP	MARB	REA	\$B	\$C

**LOT 14**  
 Birth Date: 4/12/23  
 BW 86  
 Scrotal 36  
 Hip HT 50  
 DG

Tattoo: **M0810** Breed: **Angus**  
 ID: **840003292044788** Reg No: **21085332**

G A R ASHLAND  
**DGL ASHLAND IG313**  
 DGL-PAY RAISE G313  
 G A R ASHLAND  
**DGL ASHLAND 0810**  
 HFA PROGRESS 11F

CED	BW	WW	YW	SC	MILK	DOC	PAP	MARB	REA	\$B	\$C
4	2.7	67	119	0.65	21	23	1.86	0.71	0.61	139	251

# ANGUS BULLS

**LOT 15** Tattoo: **ME233** Breed: **Angus**  
 ID: **840003292044768** Reg No: **21077891**

Birth Date: **3/31/23** S A V SEEDSTOCK 4838  
**DM SEED STOCK 183 M B**  
 BW **71** DM-ABERDEEN-183  
 Scrotal **34.5** DGL-UNIWARD-CX73  
 Hip HT **50** **AL UNIMARK E233**  
 BROOKDALE DAISY 233

CED	BW	WW	YW	SC	MILK	DOC	PAP	MARB	REA	\$B	\$C
11	-2.6	32	61	0.44	26	15	1.69	0.52	0.40	110	209

Audie

**LOT 16** Tattoo: **M622** Breed: **Angus**  
 ID: **840003263205296** Reg No: **Pending**

Birth Date: **4/6/23** S A V PRESIDENT 6847  
**BROOKDALE PRESIDENTIAL 1059**  
 BW **95** BROOKDALE PROGRESS 371  
 Scrotal **39** S CHISUM 6175  
 Hip HT **48.75** **AL-MISS CHISUM-622**  
 AL BLUE MOON 6622

CED	BW	WW	YW	SC	MILK	DOC	PAP	MARB	REA	\$B	\$C

Audie

**LOT 17** Tattoo: **MKX73** Breed: **Angus**  
 ID: **840003288732711** Reg No: **21100040**

Birth Date: **3/11/23** S A V PRESIDENT 6847  
**BROOKDALE PRESIDENTIAL 1059**  
 BW **75** BROOKDALE PROGRESS 371  
 Scrotal **35.5** S A V QUARTERBACK 7933  
 Hip HT **51.5** **DGL QUARTERBACKS ANSWER KX73**  
 DGL FINAL UPWARD FX73

CED	BW	WW	YW	SC	MILK	DOC	PAP	MARB	REA	\$B	\$C

**LOT 18** Tattoo: **M083** Breed: **Angus**  
 ID: **840003292044802** Reg No: **Pending**

Birth Date: **6/2/23** HARB PENDLETON 765 J H  
 BW **60** **DGL PENDLETON 083**  
 Scrotal **36** BROOKDALE ERITIAS 83  
 Hip HT **51**

CED	BW	WW	YW	SC	MILK	DOC	PAP	MARB	REA	\$B	\$C

DG



**LOT 20** Tattoo: **ME25** Breed: **Angus**  
 ID: **840003292044790** Reg No: **21083140**

Birth Date: **4/27/23** BROOKDALE PRESIDENTIAL 1059  
**AL PRESIDENTIAL 1059-K8763**  
 BW **86** AL-FINAL PAY-8763  
 Scrotal **40** R B TOUR OF DUTY 177  
 Hip HT **55** **KL TOUR OF FOCUS E25**  
 KL-UP FOCUS Z25

CED	BW	WW	YW	SC	MILK	DOC	PAP	MARB	REA	\$B	\$C
8	1.1	63	113	1.09	20	21	0.61	0.66	0.98	173	283

Kaylea

**LOT 21** Tattoo: **MG204** Breed: **Angus**  
 ID: **840003263205233** Reg No: **21077892**

Birth Date: **3/29/23** S A V SEEDSTOCK 4838  
**DM SEED STOCK 183 M B**  
 BW **92** DM-ABERDEEN-183  
 Scrotal **39** ML-OUTMARK-C71  
 Hip HT **53.50** **T3 OUTMARK C71**  
 JVS-SUBSTANCE D204

CED	BW	WW	YW	SC	MILK	DOC	PAP	MARB	REA	\$B	\$C
4	2.2	59	104	-0.11	22	13	1.13	0.04	0.60	122	213

Trace Missing left eye but a great bull so we kept him in the sale.

**LOT 22** Tattoo: **M4491** Breed: **Angus**  
 ID: **840003263205286** Reg No: **20924656**

Birth Date: **4/4/23** U-2 COALITION 206C  
**GB COALITION C61J**  
 BW **71** GB LYN B61D  
 Scrotal **37** DGL RW 1205 R313  
 Hip HT **50** **JD-UP DATELINE 4491**  
 BROOKDALE JODIE 491

CED	BW	WW	YW	SC	MILK	DOC	PAP	MARB	REA	\$B	\$C
4	3.5	64	116	1.54	25	19	3.86	0.41	0.26	127	203

JD



# ANGUS BULLS

**LOT 23** Tattoo: **M6763** Breed: **Angus**  
ID: **840003292044789** Reg No: **Pending**

Birth Date: **4/18/23** POSS MAVERICK  
BW **82** **BULLERMAN MAVERICK 0081**  
BULLERMAN QUEEN 1456  
DGL JACKSTONE 17713  
Scrotal **39** **AL JACKSTONE 6763**  
Hip HT **51** AL-FOREVER DAIGGER 6763

CED	BW	WW	YW	SC	MILK	DOC	PAP	MARB	REA	\$B	\$C

Audie

**LOT 24** Tattoo: **M9313** Breed: **Angus**  
ID: **840003292044761** Reg No: **21083141**

Birth Date: **4/7/23** BROOKDALE PRESIDENTIAL 1059  
BW **76** **AL PRESIDENTIAL 1059-K8763**  
AL-FINAL PAY-8763  
S A V 8180 TRAVELER 004  
Scrotal **37** **DGL TRAVELER-9313**  
Hip HT **52.50** DGL-FINAL WIND T313

CED	BW	WW	YW	SC	MILK	DOC	PAP	MARB	REA	\$B	\$C
9	-0.2	55	98	1.26	30	23	1.45	1.13	-0.60	131	251

DG

**LOT 25** Tattoo: **M9692** Breed: **Angus**  
ID: **840003292044785** Reg No: **Pending**

Birth Date: **4/28/23** BROOKDALE PRESIDENTIAL 1059  
BW **84** **AL PRESIDENTIAL 1059-K8763**  
AL-FINAL PAY-8763  
DGL CEDAR DEEN F1171  
Scrotal **39** **ML CEDAR RIDGE 3036 9692**  
Hip HT **51** ML COWBOY UP 7692

CED	BW	WW	YW	SC	MILK	DOC	PAP	MARB	REA	\$B	\$C

Monty

**LOT 26** Tattoo: **M204J** Breed: **Angus**  
ID: **840003292044775** Reg No: **Pending**

Birth Date: **4/25/23** POSS MAVERICK  
BW **88** **BULLERMAN MAVERICK 0081**  
BULLERMAN QUEEN 1456  
BENFIELD SUBSTANCE 8506  
Scrotal **35.5** **T3 EXTRA E9131 SUBSTANCE 204**  
Hip HT **53** JVS-SUBSTANCE D204

CED	BW	WW	YW	SC	MILK	DOC	PAP	MARB	REA	\$B	\$C

Trace

**LOT 27** Tattoo: **M5763** Breed: **Angus**  
ID: **840003263205322** Reg No: **20911252**

Birth Date: **4/9/23** S A V PRESIDENT 6847  
BW **82** **BROOKDALE PRESIDENTIAL 1059**  
BROOKDALE PROGRESS 371  
SITZ INVESTMENT 660Z  
Scrotal **36** **AL INVESTMENT 5763**  
Hip HT **50.50** AL FINAL ANSWER 3763

CED	BW	WW	YW	SC	MILK	DOC	PAP	MARB	REA	\$B	\$C
3	1.6	64	106	0.29	31	28	-4.30	0.42	0.36	119	215

Audie

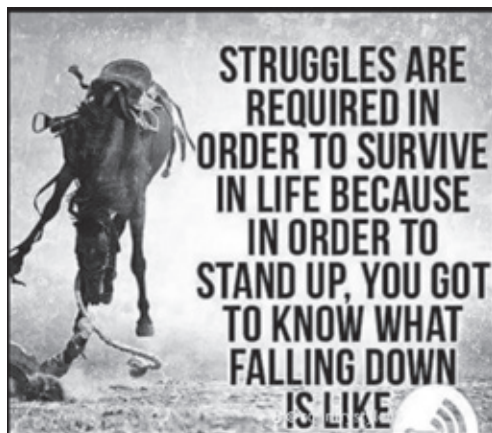

**LOT 29** Tattoo: **ME83** Breed: **Angus**  
ID: **840003292044770** Reg No: **Pending**

Birth Date: **4/21/23** DEER VALLEY GROWTH FUND  
BW **86** **BROOKDALE TREASURE 100**  
B M PURPLE STAR 2921  
LARSON SUPER SUB B620  
Scrotal **35.5** **DGL SUPER SUB E83**  
Hip HT **53.5** DGL TRAVELER 004 V83

CED	BW	WW	YW	SC	MILK	DOC	PAP	MARB	REA	\$B	\$C

DG

# SIMMENTAL FEATURED SIRES



## SAS ANTIDOTE F046

BD: 01/21/2018

Reg No: 3482885

Tattoo: F046

NCB COBRA 47Y

**ERIXON BITTEN 203A**

BMD MISS BLK ICE DANCER

HOOK'S ZEBULON 59Z

**KBHR B377**

KBHR Z324

CED	BW	WW	YW	MILK	DOC	MARB	REA	API	TI
10.0	3.5	83.5	122.2	34.3	3.6	0.29	0.76	130.1	84.9

## MR Cowboy Cut 807F

Tattoo: 807F

TRIPLE C SINGLETARY S3H

**CCR COWBOY CUT 5048Z**

CCR MS 4045 TIME 7322T

SS EBONYS GRANDMASTER

**EBONY PROFIT 304**

ES Y86

CED	BW	WW	YW	MILK	DOC	MARB	REA	API	TI
7.3	5.1	81.1	120.0	22.2	13.3	0.34	0.84	131.3	80.1

## R&R KRJ GOLDEN BOOK H0135

BD: 03/25/2025

Reg No: 3786038

Tattoo: H0135

HOOK'S BEACON 56B

**KBHR HIGH ROAD E283**

WS MISS SUGAR C4

CCR COWBOY CUT 5048Z

**R&R DREAMS E769 ET**

R&R SWEET DREAMS T701

CED	BW	WW	YW	MILK	DOC	MARB	REA	API	TI
18.1	-1.2	93.9	139.7	25.3	13.2	0.26	1.04	166.5	95.9

# SIMMENTAL BULLS



**LOT 40** Tattoo: M9300 Breed: 7/8 SM 1/8 AN  
ID: 840003292044776 Simmental

Birth Date: 5/2/23  
BW 94  
Scrotal 39.5  
Hip HT 54  
DG

W/C BANKROLL 811D  
**DGL BANKROLL 9300**  
DGL TIC TOC 7300  
W/C BANKROLL 811D

**SIMMENTAL**

CED	BW	WW	YW	MILK	DOC	MARB	REA	API	TI

**LOT 41** Tattoo: M002 Breed: 1/8 SM 7/8 AN  
ID: 840003292044803 Simmental

Birth Date: 4/16/23  
BW 70  
Scrotal 36  
Hip HT 50.5  
JD

G A R ASHLAND  
**DGL ASHLAND IG313**  
DGL-PAY RAISE G313  
J BAR J NIGHT RIDE 225Z  
**JD NIGHT RIDE 002**  
JDL SIMM/ANGUS 0102

CED	BW	WW	YW	MILK	DOC	MARB	REA	API	TI

**LOT 42** Tattoo: M479 Breed: 1/2 SM 1/4 AN 1/4 CS  
ID: 840003263205313 ASA4444805

Birth Date: 4/16/23  
BW 95  
Scrotal 39  
Hip HT 52  
Audie

ERIXON BITTEN 203A  
**SAS ANTIDOTE F046**  
KBHR B377  
MOHNEN LONG DISTANCE 1639  
**AL LONG DISTANCE 479**  
AL LONG DISTANCE 279

CED	BW	WW	YW	MILK	DOC	MARB	REA	API	TI
9.0	3.2	76	111	27	7	0.27	0.66	124	77

# SIMMENTAL BULLS



**LOT 44**  
 Birth Date: 3/7/23  
 BW 80  
 Scrotal 34  
 Hip HT 53  
 Audie

Tattoo: M1443      Breed: 1/2 SM 1/2 AN  
 ID: 840003263205232      ASA 4343152

ERIXON BITTEN 203A  
**SAS ANTIDOTE F046**  
 KBHR B377  
 AML EXTRA RESPONSE E9131  
**AL RESPONSE E9131-LIFELINE 1443**  
 AL LIFE LINE H443

CED	BW	WW	YW	MILK	DOC	MARB	REA	API	TI
9.4	3.3	71	99	22	12.5	0.29	0.59	105	71

**LOT 45**  
 Birth Date: 4/25/23  
 BW 102  
 Scrotal 44  
 Hip HT 52  
 Audie

Tattoo: MH79      Breed: 1/2 SM 1/2 AN  
 ID: 840003263205245      ASA 4343146

CCR COWBOY CUT 5048Z  
**MR COWBOY CUT 807F**  
 EBONY PROFIT 304  
 PAINTROCK TRAPPER  
**AL TRAPPER H79**  
 AL W313-Z79

CED	BW	WW	YW	MILK	DOC	MARB	REA	API	TI
6.7	4.5	75	114	22	12.8	0.36	0.55	106	72

**LOT 46**  
 Birth Date: 3/21/23  
 BW 75  
 Scrotal 37.5  
 Hip HT 51  
 JD

Tattoo: MJ190      Breed: PB Simm  
 ID: 840003292044771      ASA4444803

KBHR HIGH ROAD E283  
**R&R KRJ GOLDEN BOOK H0135**  
 R&R DREAMS E769 ET  
 RBS BOISE B63  
**DJF J190**  
 DJF F893

CED	BW	WW	YW	MILK	DOC	MARB	REA	API	TI
16	-1	80	114	24	12	0.18	1.01	149.7	84.3

**LOT 48**  
 Birth Date: 3/28/23  
 BW 87  
 Scrotal 37  
 Hip HT 54  
 DG

Tattoo: MZ105      Breed: 1/2 SM 1/4 AN 1/4 CS  
 ID: 840003292044782      ASA 4444807

ERIXON BITTEN 203A  
**SAS ANTIDOTE F046**  
 KBHR B377  
 TC ABERDEEN 759  
**DGL ABERDEEN Z105**  
 AL SITZ UPWARD M105

CED	BW	WW	YW	MILK	DOC	MARB	REA	API	TI
10.3	1.8	71	104	28	6.8	0.26	0.65	125	76

**LOT 49**  
 Birth Date: 4/1/23  
 BW 80  
 Scrotal 36  
 Hip HT 55.5  
 Audie

Tattoo: MZ79      Breed: 1/2 SM 1/2 AN  
 ID: 840003292044791      Simmental

FINAL ANSWER W313  
**AL W313-Z79**  
 AL HUNTS CALCULATOR/KRUGGERRAND 1163 N79  
 DGL FINAL ANSWER X2 W313

CED	BW	WW	YW	MILK	DOC	MARB	REA	API	TI

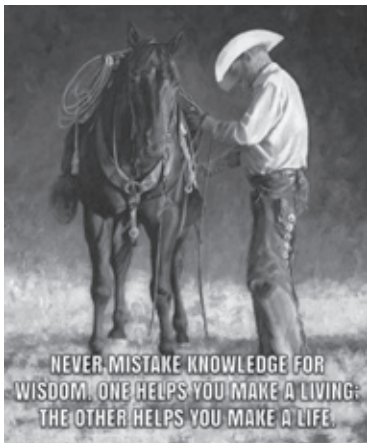

**LOT 51**  
 Birth Date: 4/1/23  
 BW 80  
 Scrotal 39  
 Hip HT 54  
 DG

Tattoo: MZ13      Breed: 1/2 SM 1/2 AN  
 ID: 840003292044764      Simmental

S A V FINAL ANSWER 0035  
**DGL FINAL ANSWER Z13**  
 DGL PFRED 40 2213  
 SAV FINAL ANSWER 0035

CED	BW	WW	YW	MILK	DOC	MARB	REA	API	TI

# CHAROLAIS FEATURED SIRES

## DGL-POUND MAKER H3475

BD: 03/31/2019 Reg No: M933967 Tattoo: H3475

LT LEDGER 0332 P  
**LT PATRIOT 4004 PLD**  
 LK MISS RIO 2119  
 TR MR FIREWATER 1783 ET  
**DGL-FW FANCY CAT 53475**  
 DGL-EASY CAT-1775

BW	WW	YW	MILK	MTL	FAT	REA	IMF
-0.2	+67	+117	+25	+58	+0.052	+0.85	+0.09



R/V Marksman 7548

LT PATRIOT 4004 PLD



## KKK ON TARGET 1302

BD: 03/06/2021 Reg No: EM956901 Tattoo: 1302

LKD SNIPER 5155  
**R/V MARKSMAN 7548**  
 RENN/VISN MATRIARCH 5748C  
 SCM MARBLER P506  
**KKK MISS BLUE MOON 1346 P**  
 KKK MISS FULL MOON 840 P

CED	BW	WW	YW	Milk	IMF	REA	TSI
9.7	-1.3	72	124	13	0.09	0.80	262.25

# CHAROLAIS BULLS

**70** Tattoo: M785H Breed: Charolais-Reg  
 ID: 840003263205231 Reg No: M1001871

Birth Date: 4/7/23  
 BW 83  
 Scrotal 36  
 Hip HT 53  
 Monty

LT PATRIOT 4004 PLD  
**DGL- POUND MAKER H3457**  
 DGL-FW FANCY CAT 53475  
 LT AUTHORITY 7229 PLD  
**ML MISS AUTHOR CGR H785**  
 ML BUBBAS CIGAR W785

CED	BW	WW	YW	MILK	MARB	REA	TSI
14.5	-3.8	54	105	22	0.02	0.70	246.68

**71** Tattoo: M8475 Breed: Charolais-Reg  
 ID: 840003263205231 Reg No: M1001871

Birth Date: 4/7/23  
 BW 83  
 Scrotal 36  
 Hip HT 53  
 Monty

LT PATRIOT 4004 PLD  
**DGL- POUND MAKER H3457**  
 DGL-FW FANCY CAT 53475  
 RBM FARGO Y111  
**ML FARGO FIREWATER 1783 8475**  
 ML FIRE 1783 5475

CED	BW	WW	YW	MILK	MARB	REA	TSI
7.1	-0.8	65	117	27	0.05	0.85	258.38

**72** Tattoo: MG020 Breed: Charolais-Reg  
 ID: 840003263205289 Reg No: M995024

Birth Date: 4/11/23  
 BW 78  
 Scrotal 37.5  
 Hip HT 52.5  
 DG

LT PATRIOT 4004 PLD  
**DGL- POUND MAKER H3457**  
 DGL-FW FANCY CAT 53475  
 WC BIG BEN 9036 P.  
**DGL BIG BEN G020**  
 DGL=BLUE EASE C020

CED	BW	WW	YW	MILK	MARB	REA	TSI
5.6	1	50	101	26	0.1	0.57	234.59

**73** Tattoo: M0577 Breed: Charolais-Reg  
 ID: 840003292044769 Reg No: M1001780

Birth Date: 5/4/23  
 BW 87  
 Scrotal 39  
 Hip HT 54  
 DG

R/V MARKSMAN 7548  
**KKK ON TARGET 1302**  
 KKK MISS BLUE MOON 1346 P  
 LT PATRIOT 4004 PLD  
**DGL MISS PATRIOT 0577**  
 DGL-FIRE CIGAR-4577

CED	BW	WW	YW	MILK	MARB	REA	TSI
3.8	1.2	78	137	19	0.1	0.79	260.74

# CHAROLAIS BULLS

**LOT 74** Tattoo: **MG297** Breed: **Charolais-Reg**  
 ID: **840003292044779** Reg No: **M1001778**

Birth Date: **4/15/23** LT PATRIOT 4004 PLD  
**DGL- POUND MAKER H3457**  
 BW **86** DGL-FW FANCY CAT 53475  
 Scrotal **38** WR WRANGLER W601  
 Hip HT **52** **JD MISS WRANGLER G297**  
 JD MISS BIG BEN E297

CED	BW	WW	YW	MILK	MARB	REA	TSI
14.4	-1.8	59	89	0	0.15	0.54	242.98

JD

**LOT 75** Tattoo: **M87** Breed: **Charolais-Reg**  
 ID: **840003263205312** Reg No: **M995824**

Birth Date: **2/15/23** LT PATRIOT 4004 PLD  
**DGL- POUND MAKER H3457**  
 BW **98** DGL-FW FANCY CAT 53475  
 Scrotal **38** LT PATRIOT 4004 PLD  
 Hip HT **52.5** **T3 MISS PATRIOT 87**  
 ML MR TURTON 2297

CED	BW	WW	YW	MILK	MARB	REA	TSI
4.4	1.2	52	104	22	0.1	0.073	255.25

Trace

**LOT 76** Tattoo: **M057** Breed: **Charolais-Reg**  
 ID: **840003263205249** Reg No: **M995328**

Birth Date: **5/9/23** R/V MARKSMAN 7548  
**KKK ON TARGET 1302**  
 BW **81** KKK MISS BLUE MOON 1346 P  
 Scrotal **37** VFR NAVIGATOR 7C63 PLD  
 Hip HT **52** **R & K MISS SUPERGIRL 057 PLD**  
 TF MISS SUPERGIRL

CED	BW	WW	YW	MILK	MARB	REA	TSI
11.3	-0.3	82	143	21	0.12	1.05	282.77

AM

**LOT 77** Tattoo: **MG413** Breed: **Charolais-Reg**  
 ID: **840003263205312** Reg No: **M995155**

Birth Date: **2/15/23** LHD CHOTEAU B1669 P  
**LT AUTHORITY 7229 PLD**  
 BW **86** LT KATY 4273 PLD  
 Scrotal **38** LT LEDGER 0332 P  
 Hip HT **54.5** **AL MISS LEDGER G413**  
 AL-PRIME PIZZAZ-X413

CED	BW	WW	YW	MILK	MARB	REA	TSI

Audie

**LOT 78** Tattoo: **MJ187** Breed: **COMMERCIAL**  
 ID: **840003263205265** Reg No: **COMMERCIAL**

Birth Date: **5/2/23** R/V MARKSMAN 7548  
**KKK ON TARGET 1302**  
 BW **89** KKK MISS BLUE MOON 1346 P  
 Scrotal **35** LT PATRIOT 4004 PLD  
 Hip HT **49.5** **DGL PATRIOT J187**  
 DGL WYOMING LAD Y187

CED	BW	WW	YW	MILK	MARB	REA	TSI

DG

**LOT 79** Tattoo: **MG785** Breed: **Charolais-Reg**  
 ID: **840003292044800** Reg No: **M995022**

Birth Date: **4/30/23** LT PATRIOT 4004 PLD  
**DGL- POUND MAKER H3457**  
 BW **60** DGL-FW FANCY CAT 53475  
 Scrotal **38** LT LEDGER 0332 P  
 Hip HT **54** **ML MISS LEDGER G785**  
 ML CIGARS DREAM W785

CED	BW	WW	YW	MILK	MARB	REA	TSI
13.1	-3.2	52	95	21	0.37	0.76	273.12

Monty

**LOT 80** Tattoo: **M8217** Breed: **Charolais-Reg**  
 ID: **840003292044779** Reg No: **M1001779**

Birth Date: **5/4/23** R/V MARKSMAN 7548  
**KKK ON TARGET 1302**  
 BW **85** KKK MISS BLUE MOON 1346 P  
 Scrotal **39.5** AL CIGARS PIZZAZ R517  
 Hip HT **52** **AL EASY PIZZAZ 8217**  
 AL CIGARS EASE 5217

CED	BW	WW	YW	MILK	MARB	REA	TSI
9.8	-0.4	67	125	18	0.08	0.59	259.89

Audie

**LOT 81** Tattoo: **M7675** Breed: **Charolais-Reg**  
 ID: **840003263205306** Reg No: **M995884**

Birth Date: **4/11/23** LT PATRIOT 4004 PLD  
**DGL- POUND MAKER H3457**  
 BW **91** DGL-FW FANCY CAT 53475  
 Scrotal **39** GERRARD MONTEZUMA 6T  
 Hip HT **53** **DGL MONTEZUMA 7675**  
 DGL FANCY CGR 9775

CED	BW	WW	YW	MILK	MARB	REA	TSI
7.9	-1.3	58	112	26	0.05	0.7	250.59

DG

# CHAROLAIS BULLS

**LOT 82**  
 Birth Date: 4/26/23  
 BW 83  
 Scrotal 37  
 Hip HT 53  
 DG

Tattoo: **M321H** Breed: **Charolais-Reg**  
 ID: **840003292044763** Reg No: **M1001875**

R/V MARKSMAN 7548  
**KKK ON TARGET 1302**  
 KKK MISS BLUE MOON 1346 P  
 WC BIG BEN 9036 P  
**DGL MISS BIG BEN 321H**  
 DGL BLUE WRANGLER 6321

CED	BW	WW	YW	MILK	MARB	REA	TSI
10.1	-1.6	65	113	18	0.18	0.73	256.63

**LOT 83**  
 Birth Date: 4/3/23  
 BW 100  
 Scrotal 40  
 Hip HT 57  
 DG

Tattoo: **MD775** Breed: **Charolais-Reg**  
 ID: **840003263205238** Reg No: **M995153**

LT PATRIOT 4004 PLD  
**DGL- POUND MAKER H3457**  
 DGL-FW FANCY CAT 53475  
 KEYS TEN-ACIOUS 166S  
**DGL TENACIOUS D775**  
 DGL-FANCY CIGAR-2775

CED	BW	WW	YW	MILK	MARB	REA	TSI
6.8	-0.1	59	100	22	-0.06	0.74	244.25

## COMMERCIAL BRED HEIFERS

These heifers originated from our herd and herds from our customers.

They all carry Larson Family Ranch genetics.

**All heifers have been pelvic measured and will sell gate cut of 5 or more.**

### GROUP 1

#### 60 head Commercial F1 BWF Heifers

- AI Bred to Basin Rainmaker 4404
  - Estimated Calving Date 3/1/25 - 3/7/25
- 
- 
- 
- 
- 

### GROUP 2

#### 25 head Commercial Black Angus Heifers

- AI Bred to Basin Rainmaker 4404
  - Estimated Calving Date 3/1/25 - 3/7/25
- 
- 
- 
- 
- 

### GROUP 3

#### 40 head Commercial F1 BWF Heifers

- Pasture Bred to low birth, high gaining Angus bulls
  - 14 day breeding period starting March 8
- 
- 
- 
- 
- 

### GROUP 4

#### 25 head Commercial Black Angus Heifers

- Pasture Bred to low birth, high gaining Angus bulls
  - 14 day breeding period starting March 8
- 
- 
- 
- 
-

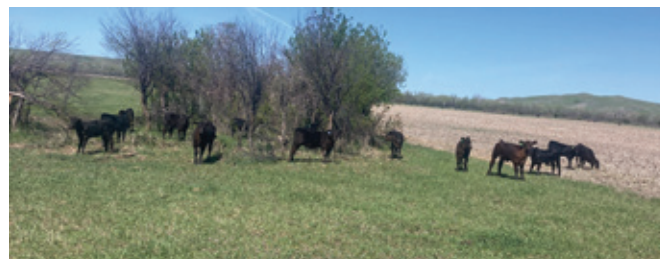

# LARSON FAMILY RANCH

25649 326th Ave.  
Hamill, SD 57534

FIRST CLASS MAIL  
U.S. POSTAGE  
**PAID**  
PHILIP, SD  
PERMIT NO. 25

**Darrell 605-840-1290**

**Audie 605-842-5415**

**Monty 605-840-8858**

**Trace 605-840-2463**

**Jesse 605-841-9991**

**Joel 605-350-0338**

**WEDNESDAY,  
DEC. 4, 2024**

Hamill Hall  
Hamill, South Dakota

Address Service Requested

**Thank you for attending our sale!**  
**— The Larsons**